

CERTIFIED LAND CORNER RECORDATION

DESCRIPTION OF CORNER EVIDENCE FOUND, AND ORIGINAL RECORD (if known)  
 FOUND STONE BY 1/2" REBAR OF UNKNOWN ORGIN.

ORIGINAL RECORD CALLS FOR 20" x 15" x 6" GRANITE STONE

DESCRIPTION OF MONUMENT AND ACCESSORIES ESTABLISHED  
 TO PERPETUATE THE ORIGINAL LOCATION OF THIS CORNER:  
 FOUND 1/2" REBAR SET NAIL & CAP IN FENCE POSTS AS  
 REFERENCE MONUMENTS

SKETCH, WITH COURSE AND DISTANCE TO ADJACENT CORNER IF DETERMINED IN THIS SURVEY.  
 (May Sketch or Paste Reproduction on Reverse Side.)

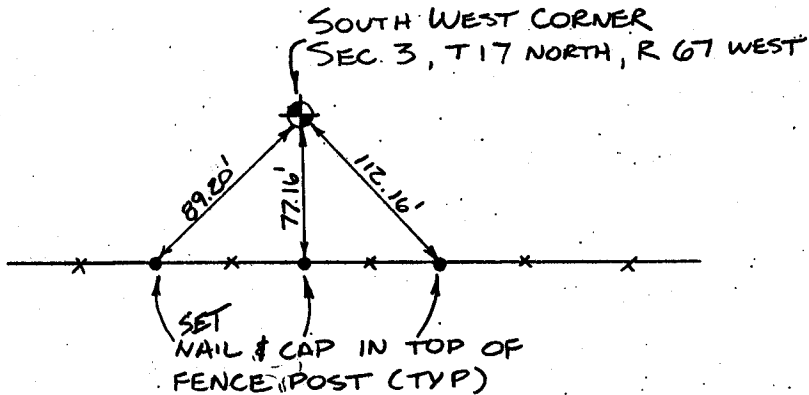
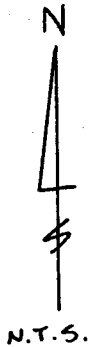

043118  
 RECEIVED  
 LARAMIE COUNTY  
 CHEYENNE, WY.  
 APR 27 PM 12 24 '88

I, WALLACE G. MUSCOTT certify that I have carefully performed or reviewed the work done on the diagrammed corner as reported on this recordation form and approve the same.

Wallace G. Muscott  
 Signature of Surveyor

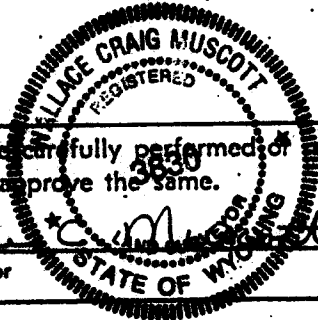

LS# 3830  
 Registration No.

STATE OF WYOMING,  
 Office of Clerk and Recorder,  
 County of \_\_\_\_\_

This "corner record" was filed for record on the \_\_\_\_\_ day of \_\_\_\_\_, 19\_\_\_\_, was noted on the cross-index plat and is assigned page No. \_\_\_\_\_, in book No. \_\_\_\_\_

James C. Whitehead  
 County Official

Cross Index No. <u>E-13</u>	T. <u>17N</u>	R. <u>67W</u>	Mer. <u>6th</u>
_____	T. _____	R. _____	Mer. _____
_____	T. _____	R. _____	Mer. _____
_____	T. _____	R. _____	Mer. _____
_____	T. _____	R. _____	Mer. _____
_____	T. _____	R. _____	Mer. _____
_____	T. _____	R. _____	Mer. _____